

Lamento

Jean-Claude Wolff

Andante ♩ = 76

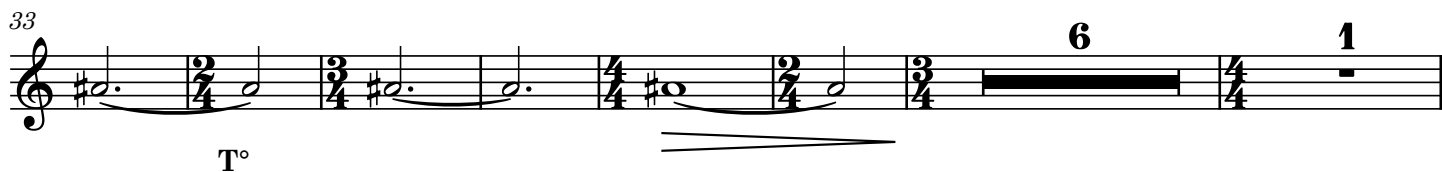
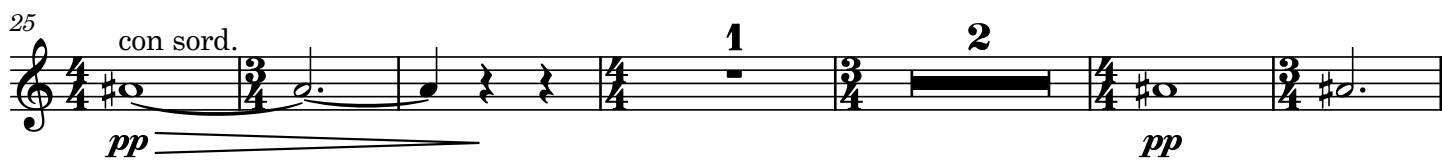
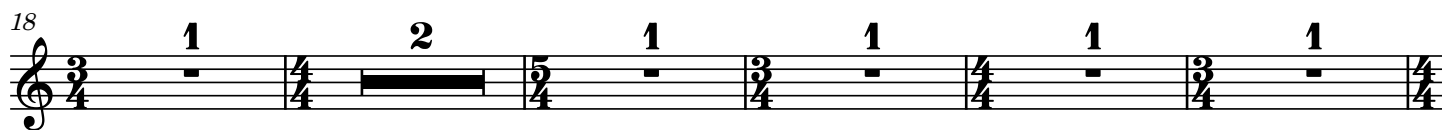
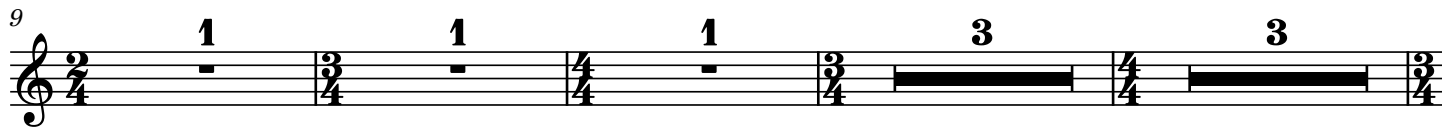
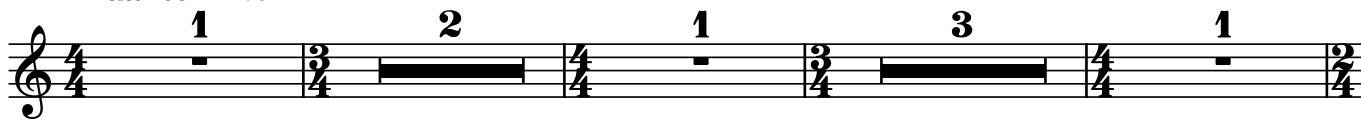

T°

Più lento

poco rit.....

66 a tempo

Allegro ♩ = 100

senza sord.

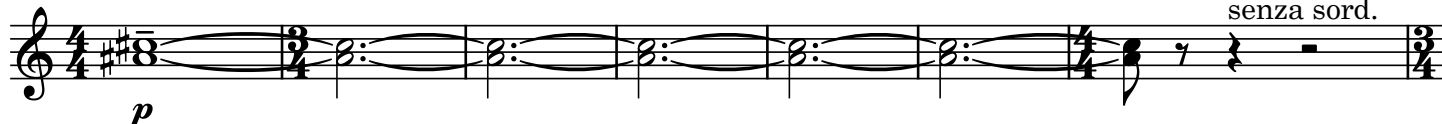

73 **3** **2** **3** **1** **4** senza sord. **ff**

87 **1** pizz. **2** **sff** **sff** **sff**

94 **1** arco **1** **sffz** **mp** **ff** **ff**

99 **ff** **tr**

102 **tr** **mf sub. dim.** **pp** **ff-mp sub.**

108

110 **ff**

114 **mp**

124 **ff espr.**

129 *tr m* *tr m* *tr m* *tr m*

135 *tr m* *tr m* *tr m* *tr m*

140 *tr m* *tr m* *tr m* *tr m*

145 *mf dolce* *p* *rit.....*

150 *p* *f* *tr* *non legato* *f*

Quasi T°, poco piu lento ♩ = 92

156 *ff espr.* *ff* *poco rit.....* *a tempo*

164 *fff* *p sub.*

173 *ff* *p* *ff espr.*

179 *rit.....T° 1°* ♩ = 100 *ff sempre*

184

284 *fff* dim. poco a poco

290 *f* e sempre

rit... Quasi T° ♩ = 88

304

molto rit. Allegro ♩ = 100

315 *mp*

325

333

341

350 G.P. G.P.

357 *pp*
